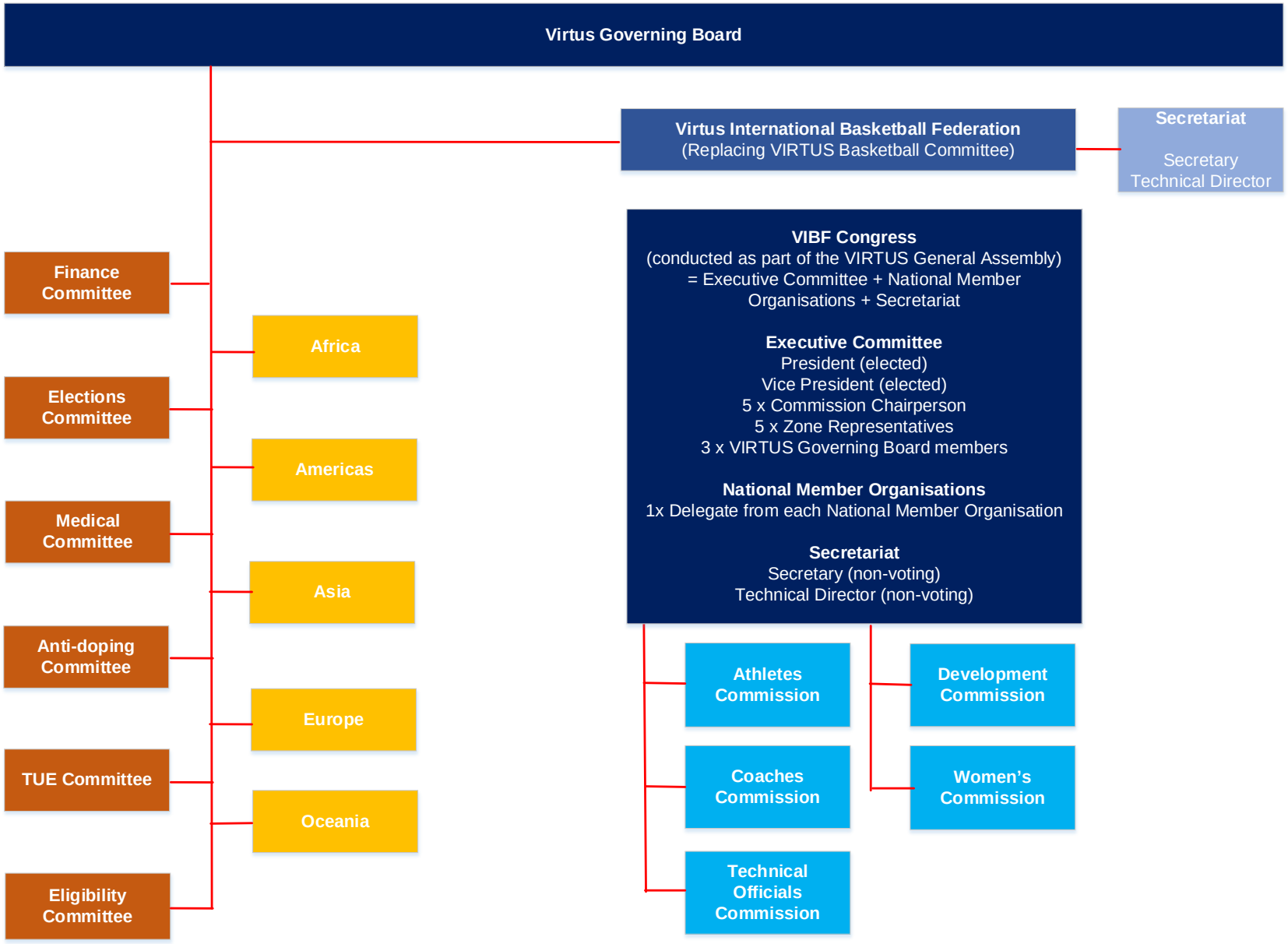

VIBF
Virtus International Basketball Federation